

1 DETAIL
NOT TO SCALE

2 DETAIL
NOT TO SCALE

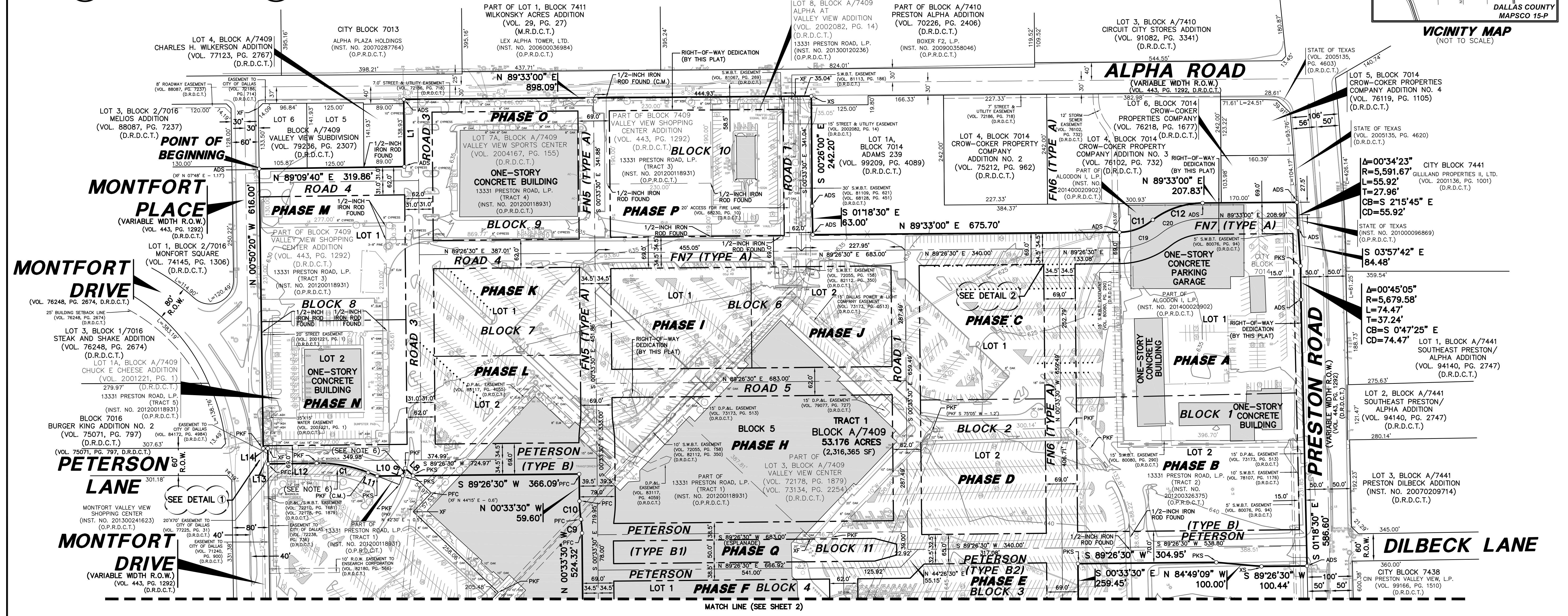

LINE TABLE

LINE	BEARING	LENGTH
L1	N 00°27'00" W	148.33'
L2	S 43°26'06" W	172.35'
L3	S 89°26'30" W	219.30'
L4	N 46°33'54" W	137.63'
L5	S 89°26'30" W	7.77'
L6	N 46°33'54" W	97.75'
L7	N 89°26'30" E	40.97'
L8	N 46°33'51" W	23.88'
L9	S 19°23'17" W	17.64'
L10	S 89°26'30" W	56.01'
L11	N 68°43'31" W	21.53'
L12	S 89°08'31" W	107.02'
L13	N 00°50'20" W	34.22'
L14	S 89°09'40" W	10.00'
L15	S 89°26'30" W	74.25'
L16	N 46°33'54" W	44.63'
L17	S 46°33'54" E	53.12'
L18	S 00°33'30" E	24.00'

CURVE TABLE

CURVE	DELTA	RADIUS	LENGTH	TANGENT	CHORD BEARING	CHORD
C1	22°08'00"	300.00'	115.89'	58.68'	N 79°47'06" W	115.17'
C2	28°45'19"	181.00'	90.84'	46.40'	N 77°11'14" W	89.89'
C3	73°45'19"	119.00'	153.19'	89.28'	S 80°18'46" W	142.83'
C4	46°00'24"	181.00'	145.34'	76.84'	S 68°26'18" W	141.46'
C5	23°21'36"	115.50'	47.09'	23.88'	S 15°42'46" E	46.76'
C6	19°05'16"	184.50'	61.47'	31.02'	S 17°50'56" E	61.18'
C7	02°28'36"	184.50'	7.98'	3.99'	N 3°58'15" W	7.97'
C8	18°06'29"	119.00'	37.61'	18.96'	S 81°30'15" E	37.45'
C9	08°06'35"	215.50'	30.50'	15.28'	N 4°36'47" W	30.48'
C10	08°06'35"	284.50'	40.27'	20.17'	N 4°36'47" W	40.23'
C11	37°42'15"	115.50'	76.01'	39.44'	N 70°35'23" E	74.64'
C12	37°48'44"	184.50'	121.76'	63.19'	N 70°38'38" E	119.56'
C13	28°45'19"	150.00'	75.28'	38.45'	N 77°11'14" W	74.49'
C14	73°45'19"	150.00'	193.09'	112.53'	S 80°18'46" W	180.03'
C15	46°00'24"	150.00'	120.45'	63.68'	S 68°26'18" W	117.24'
C16	27°07'31"	150.00'	71.01'	36.19'	N 56°59'52" E	70.35'
C17	46°37'47"	150.00'	122.08'	64.65'	N 86°07'29" W	118.74'
C18	23°24'54"	150.00'	61.30'	31.08'	S 12°15'57" E	60.87'
C19	37°42'15"	150.00'	98.71'	51.22'	N 70°35'23" E	96.94'
C20	37°48'44"	150.00'	98.99'	51.37'	N 70°38'38" E	97.21'



BLOCK DIMENSIONS

BLOCK No.	PERIMETER LENGTH (FT)	LONGEST BLOCK FACE (FT)
1	2225.81	652.32
2	1733.99	592.49
3	1317.73	416.50
4	1664.83	475.50
5	1789.47	617.50
6	1678.99	617.50
7	1410.97	386.36
8	1734.78	549.68
9	1208.11	321.51
10	1322.61	383.06
11	1325.49	624.00

GENERAL NOTES

- Bearing system for this survey is based on the State Plane Coordinate System, North American Datum of 1983 (2011), Texas North Central Zone 4202. Distances shown have been adjusted to surface by applying the Dallas County TxDOT combination factor of 1.000136506.
- Lot-to-lot drainage will not be allowed without engineering section approval.
- The purpose of this plat is to create multi-phase development from existing lots and an unplatted tract of land, and to dedicate public roadways to the City of Dallas.
- All buildings to be demolished.
- At the time of Final Plat for Blocks 1, 2, 4, 5, 6, 8 and 11, a pedestrian passage complying with section 51A-13.502(b)(7), will be provided for each block exceeding 1600 LF in block perimeter and/or block faces exceeding 500 LF on any one side.
- The portion of right-of-way for Peterson between Road 3 and Montfort that is located off-site shall be secured prior to final platting of this right-of-way.

SURVEYOR / ENGINEER:
PACHICO KOCH LLC
8350 N. CENTRAL EXPY. SUITE 1000
DALLAS, TEXAS 75206
PH: 972-235-3031
CONTACT: KYLE COLEMAN HARRIS

OWNER:
13331 PRESTON RD, L.P.
ALGODON I, L.P.
12222 MERIT DR, SUITE 120
DALLAS, TX 75251-2228
PH: 469-828-4277
CONTACT: SCOTT BECK

PRELIMINARY PLAT
DALLAS MIDTOWN
PHASES A-Q, BLOCK A/7409
BEING A REPLAT OF PART OF BLOCK 7409 VALLEY VIEW SHOPPING CENTER ADDITION, PART OF LOT 3, BLOCK A/7409 VALLEY VIEW CENTER, LOT 1A, BLOCK A/7409, CHUCK E. CHEESE ADDITION, LOT 8, BLOCK A/7409, ALPHA AT VALLEY VIEW ADDITION, AND LOT 7A, BLOCK A/7409 VALLEY VIEW SPORTS CENTER, AND BEING OUT OF THE H. WILBURN SURVEY, ABSTRACT NO. 1567, CITY OF DALLAS, DALLAS COUNTY, TEXAS
CITY PLAN FILE NO. S145-236
SHEET 1 OF 3

Pacheco Koch
8350 N. CENTRAL EXPY. SUITE 1000
DALLAS, TX 75206 972-235-3031
TX REG. ENGINEERING FIRM F-14439
TX REG. SURVEYING FIRM LS-10193805

DRAWN BY: JRM
CHECKED BY: KCH
SCALE: 1"=100'
DATE: JULY 2015
JOB NUMBER: 3374-14-285

DWG FILE: 3374-14-285-PP3.DWG
XREF FILE: 3374-14-285-BA.DWG

DALLAS MIDTOWN - PRELIMINARY PLAT

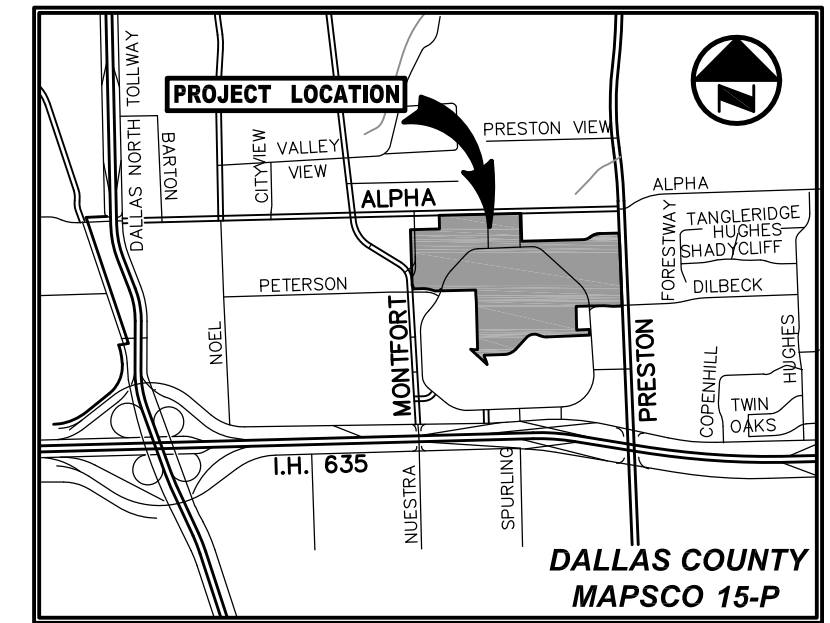
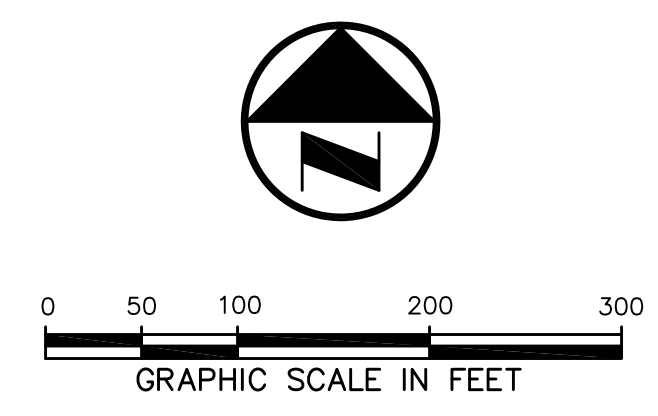
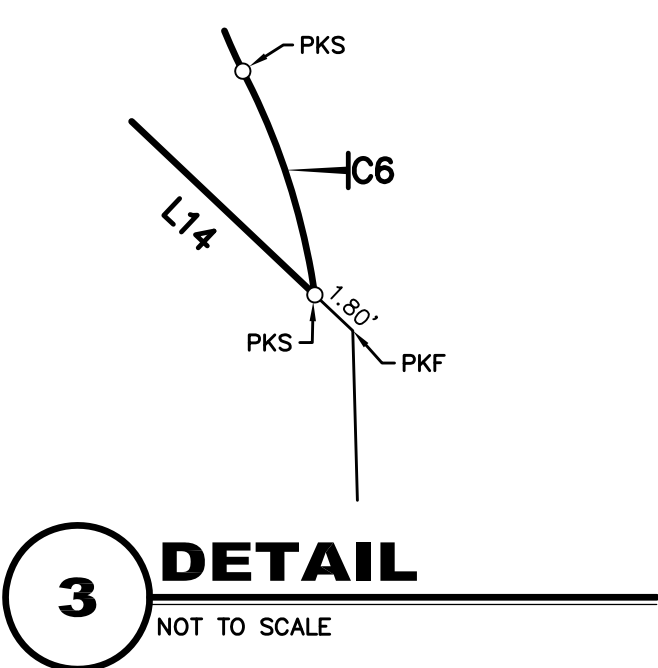

MONTFORT DRIVE
(VARIABLE WIDTH R.O.W.)
(VOL. 443, PG. 1292, D.R.D.C.T.)

LOT 1D, A/7020
TARGET NORTH ADDITION
(VOL. 80124, PG. 51)
(D.R.D.C.T.)

JAMES TEMPLE ROAD
293.18'

LOT 4, A/7020
TARGET NORTH ADDITION
(VOL. 71015, PG. 92)
(D.R.D.C.T.)

LEGEND

- ACIB A/C UNIT
- AD AREA DRAIN
- CO CLEANOUT
- CABLE VAULT
- ELEC ELECTRIC BOX
- ELEC ELECTRIC MANHOLE
- EMD ELECTRIC METER
- ELEC ELECTRIC VAULT
- FD FIRE DEPT. CONN.
- PH FIRE HYDRANT
- GM GAS METER
- ST GAS TEST STATION
- GV GAS VALVE
- GUY ANCHOR
- HA HAND HOLE (TYPE UNKNOWN)
- HE HAND HOLE ELECTRIC
- HC HAND HOLE CABLE
- HT HAND HOLE TELEPHONE
- ICV IRRIGATION CONTROL VALVE
- LS LIGHT STANDARD
- MH MANHOLE (TYPE UNKNOWN)
- PP POWER POLE
- PP W/ GUY ANCHOR
- TSV TRAFFIC SIGN
- SS SAN SEWER MANHOLE
- TEL TELEPHONE BOX
- TSCD TRAFFIC SIGNAL CONTROL
- TSV TRAFFIC SIGNAL
- TSP TRAFFIC SIGNAL POLE
- TEL TELEPHONE VAULT
- STM STORM SEWER MANHOLE
- TEL TELEPHONE MANHOLE
- VALT VAULT (TYPE UNKNOWN)
- WM WATER METER
- WA WATER VAULT
- WV WATER VAULT
- PKF/PS PK-NAIL FOUND/SET
- XF/XS "X" CUT IN CONCRETE FOUND/SET
- ADS 3-INCH ALUMINUM DISK STAMPED "PACHECO KOCH - MIDTOWN DALLAS" SET
- PFC POINT FOR CORNER
- (C.M.) CONTROLLING MONUMENT
- PROPERTY LINE
- EASEMENT LINE
- SEBACK LINE
- FENCE
- OVERHEAD UTILITY LINE
- UNDERGROUND ELECTRIC LINE
- UNDERGROUND GAS LINE
- STORM DRAIN LINE
- WATER LINE
- SANITARY SEWER LINE
- EXIST CONTOUR

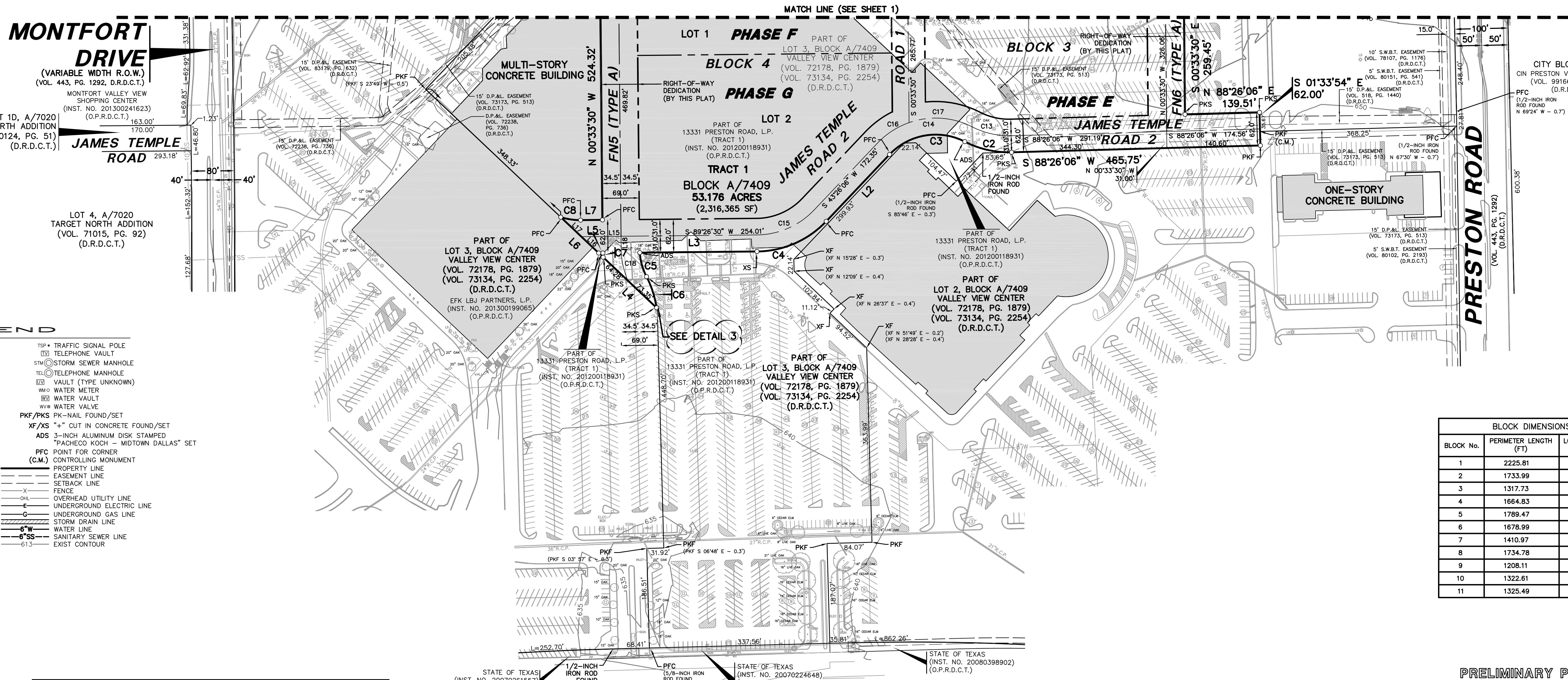

BLOCK DIMENSIONS		
BLOCK No.	PERIMETER LENGTH (FT)	LONGEST BLOCK FACE (FT)
1	2225.81	652.32
2	1733.99	592.49
3	1317.73	416.50
4	1664.83	475.50
5	1789.47	617.50
6	1678.99	617.50
7	1410.97	386.36
8	1734.78	549.68
9	1208.11	321.51
10	1322.61	383.06
11	1325.49	624.00

LINE TABLE		
LINE	BEARING	LENGTH
L1	N 00°27'00" W	148.33'
L2	S 43°26'06" W	172.35'
L3	S 89°26'30" W	219.30'
L4	N 46°33'54" W	137.63'
L5	S 89°26'30" W	7.77'
L6	N 46°33'54" W	97.75'
L7	N 89°26'30" E	40.97'
L8	N 46°35'31" W	23.88'
L9	S 19°23'17" W	17.64'
L10	S 89°26'30" W	56.01'
L11	N 68°43'31" W	21.53'
L12	S 89°08'31" W	107.02'
L13	N 00°50'20" W	34.22'
L14	S 89°09'40" W	10.00'
L15	S 89°26'30" W	74.25'
L16	N 46°33'54" W	44.63'
L17	S 46°33'54" E	53.12'
L18	S 00°33'30" E	24.00'

CURVE TABLE						
CURVE	DELTA	RADIUS	LENGTH	TANGENT	CHORD BEARING	CHORD
C1	22°08'00"	300.00'	115.89'	58.68'	N 79°47'06" W	115.17'
C2	28°45'19"	181.00'	90.84'	46.40'	N 77°11'14" W	89.89'
C3	73°45'19"	119.00'	153.19'	89.28'	S 80°18'46" W	142.83'
C4	46°00'24"	181.00'	145.34'	76.84'	S 66°26'18" W	141.46'
C5	23°21'36"	115.50'	47.09'	23.88'	S 15°42'46" E	46.76'
C6	19°05'16"	184.50'	61.47'	31.02'	S 17°50'56" E	61.18'
C7	02°28'36"	184.50'	7.98'	3.99'	N 3°58'15" W	7.97'
C8	18°06'29"	119.00'	37.61'	18.96'	S 81°30'15" E	37.45'
C9	08°06'35"	215.50'	30.50'	15.28'	N 4°36'47" W	30.48'
C10	08°06'35"	284.50'	40.27'	20.17'	N 4°36'47" W	40.23'
C11	37°42'15"	115.50'	76.01'	39.44'	N 70°35'23" E	74.64'
C12	37°48'44"	184.50'	121.76'	63.19'	N 70°38'38" E	119.56'
C13	28°45'19"	150.00'	75.28'	38.45'	N 77°11'14" W	74.49'
C14	73°45'19"	150.00'	193.09'	112.53'	S 80°18'46" W	180.03'
C15	46°00'24"	150.00'	120.45'	63.68'	S 66°26'18" W	117.24'
C16	27°07'31"	150.00'	71.01'	36.19'	N 56°59'52" E	70.35'
C17	46°37'47"	150.00'	122.08'	64.65'	N 86°07'29" W	118.74'
C18	23°24'54"	150.00'	61.30'	31.08'	S 12°15'57" E	60.87'
C19	37°42'15"	150.00'	98.71'	51.22'	N 70°35'23" E	96.94'
C20	37°48'44"	150.00'	98.99'	51.37'	N 70°38'38" E	97.21'

INTERSTATE HIGHWAY 635
(LYNDON B. JOHNSON FREEWAY)
(VARIABLE WIDTH R.O.W.)
(VOL. 189, PG. 75)
(D.R.D.C.T.)

GENERAL NOTES

- Bearing system for this survey is based on the State Plane Coordinate System, North American Datum of 1983 (2011), Texas North Central Zone 4202. Distances shown have been adjusted to surface by applying the Dallas County TxDOT combination factor of 1.000136506.
- Lot-to-lot drainage will not be allowed without engineering section approval.
- The purpose of this plat is to create multi-phase development from existing lots and an unplatted tract of land, and to dedicate public roadways to the City of Dallas.
- All buildings to be demolished.
- At the time of Final Plat for Blocks 1, 2, 4, 5, 6, 8 and 11, a pedestrian passage complying with section 51A-13.502(b)(7), will be provided for each block exceeding 1600 LF in block perimeter and/or block faces exceeding 500 LF on any one side.
- The portion of right-of-way for Peterson between Road 3 and Montfort that is located off-site shall be secured prior to final platting of this right-of-way.

PRELIMINARY PLAT
DALLAS MIDTOWN
PHASES A-Q, BLOCK A/7409
BEING A REPLAT OF PART OF BLOCK 7409
VALLEY VIEW SHOPPING CENTER ADDITION,
PART OF LOT 3, BLOCK A/7409
VALLEY VIEW CENTER,
LOT 1A, BLOCK A/7409,
CHUCK E. CHEESE ADDITION,
LOT 8, BLOCK A/7409,
ALPHA AT VALLEY VIEW ADDITION,
AND LOT 7A, BLOCK A/7409
VALLEY VIEW SPORTS CENTER,
AND BEING OUT OF THE
H. WILBURN SURVEY, ABSTRACT NO. 1567,
CITY OF DALLAS, DALLAS COUNTY, TEXAS
CITY PLAN FILE NO. S145-236
SHEET 2 OF 3

SURVEYOR / ENGINEER:
PACHECO KOCH LLC
8350 N. CENTRAL EXPWY. SUITE 1000
DALLAS, TEXAS 75206
PH: 972-235-3031
CONTACT: KYLE COLEMAN HARRIS

OWNER:
13331 PRESTON RD, L.P.
ALGODON I, L.P.
12222 MERIT DR, SUITE 120
DALLAS, TX 75251-2228
PH: 469-828-4277
CONTACT: SCOTT BECK

Pacheco Koch
8350 N. CENTRAL EXPWY, SUITE 1000
DALLAS, TX 75206 972-235-3031
TX REG. ENGINEERING FIRM F-14439
TX REG. SURVEYING FIRM LS-10193805

DRAWN BY JRM	CHECKED BY KCH	SCALE 1"=100'	DATE JULY 2015	JOB NUMBER 3374-14.285
-----------------	-------------------	------------------	-------------------	---------------------------

